

THIS INSTRUMENT PREPARED BY:

F. JOSEPH ULLO, JR., ESQUIRE
LEWIS, LONGMAN & WALKER, P.A.
315 SOUTH CALHOUN STREET,
SUITE 830
TALLAHASSEE, FL 32301
(850) 222-5702

**DECLARATION OF RESTRICTIVE COVENANT
BUILDING 100 SOLID WASTE MANAGEMENT UNITS**

THIS DECLARATION OF RESTRICTIVE COVENANT (hereinafter "Declaration") is made this 16 day of September, 2015 by the Pinellas County Industrial Development Authority, a Special District created pursuant to Part III, Chapter 159, Florida Statutes, d/b/a PINELLAS COUNTY ECONOMIC DEVELOPMENT AUTHORITY, (hereinafter "GRANTOR") and the Florida Department of Environmental Protection (hereinafter "FDEP").

RECITALS

A. GRANTOR is the fee simple owner of that certain real property situated in the County of Pinellas, State of Florida, more particularly described in Exhibit A attached hereto and made a part hereof (hereinafter the "Restricted Property").

B. The FDEP Facility Identification Number for the Restricted Property is FL6 890 090 008 (PIN nos. 6 and 12). The facility name at the time of this Declaration is U.S. Department of Energy ("DOE") and it operates as Building 100 of the Young - Rainey STAR Center which houses multiple commercial and industrial tenants. This Declaration addresses discharges that were reported to the USEPA on December 14, 1987.

C. The discharge of chlorinated solvents on the Restricted Property at the Building 100 Area Solid Waste Management Units ("SWMUs") is documented in the following reports that are incorporated by reference.

1. Long-Term Surveillance and Maintenance Plan for the Pinellas Site, November 2012, submitted by the U.S. DOE.

2. Sitewide Environmental Monitoring, Semiannual Progress Reports for the Young – Rainey STAR Center, submitted by the U.S. DOE and dated December 2012 through May 2013.
3. Building 100 Area Corrective Measures Study Report Addendum for the Young – Rainey STAR Center, submitted by the U.S. DOE, July 2006.

D. The reports noted in Recital C set forth the nature and extent of the contamination that is located on the Restricted Property. These reports confirm that contaminated soil and groundwater, as defined by Chapter 62-780 Florida Administrative Code (F.A.C.), exist on the Restricted Property. DOE continues monitoring groundwater in accordance with the Long-Term Surveillance and Maintenance Plan.

E. The intent of the restrictions in this Declaration is to reduce or eliminate the risk of exposure to users or occupants of the Restricted Property and to the environment of the contaminants and to reduce or eliminate the threat of migration of the contaminants.

F. The FDEP has agreed to issue a Site Rehabilitation Completion Order with Conditions (hereinafter “Order”) upon recordation of this Declaration, and any necessary amendments thereto, and the achievement of site rehabilitation in accordance with Chapter 62-780. The FDEP can unilaterally revoke the Order if the conditions of this Declaration or of the Order are not met. Additionally, if concentrations of chemicals of concern increase above the levels approved in the Order, or if a subsequent discharge occurs at the Restricted Property, the FDEP may require site rehabilitation to reduce concentrations of contamination to the levels allowed by the applicable FDEP rules. The Order relating to FDEP Facility No. FL6 890 090 008 (PIN12) can be found by contacting the appropriate FDEP district office or bureau.

G. GRANTOR deems it desirable and in the best interest of all present and future owners of the Restricted Property that an Order be obtained for the Building 100 Area SWMUs and that the Restricted Property be held subject to certain restrictions and engineering controls, all of which are more particularly hereinafter set forth.

NOW, THEREFORE, to induce the FDEP to issue the Order and for other good and valuable consideration, the receipt and sufficiency of which are hereby acknowledged by each of the undersigned parties, GRANTOR agrees as follows:

1. The foregoing recitals are true and correct and are incorporated herein by reference.

2. GRANTOR hereby imposes on the Restricted Property the following restrictions:

a.i. There shall be no use of or access to the groundwater under the Restricted Property unless pre-approved in writing by FDEP's Division of Waste Management ("DWM") in addition to any authorizations required by the Division of Water Resource Management ("DWRM") and the Water Management District ("WMD").

a.ii. For any dewatering activities on the Restricted Property a plan approved by FDEP's DWM must be in place to address and ensure the appropriate handling, treatment and disposal of any extracted groundwater that may be contaminated.

a.iii. Attached as Exhibit B, and incorporated by reference herein, is a Survey identifying the size and location of existing stormwater swales, stormwater detention or retention facilities, and ditches on the Restricted Property. Such existing stormwater features shall not be altered, modified or expanded, and there shall be no construction of new stormwater swales, stormwater detention or retention facilities or ditches on the Restricted Property without prior written approval from FDEP's DWM in addition to any authorizations required by the DWRM and the WMD. A revised exhibit must be recorded when any stormwater feature is altered, modified, expanded, or constructed.

b.i. The area of soil contamination associated with free product on the Restricted Property is shown in Exhibit A and is beneath Building 100. This area shall be permanently covered and maintained with an impermeable material that prevents human exposure and prevents water infiltration (hereinafter referred to as "the Engineering Control"). An Engineering Control Maintenance Plan ("ECMP") approved by the Department shall be maintained that includes the frequency of inspections and monitoring and the criteria for determining when the Engineering Control has failed. A revised or amended ECMP should be developed as needed. The approved ECMP is included as Exhibit C.

b.ii. Excavation and construction is not prohibited on the Restricted Property provided any contaminated soils that are excavated are removed and properly disposed of pursuant to Chapter 62-780, F.A.C. and any other applicable local, state, and federal requirements. Nothing herein shall limit any other legal requirements regarding construction methods and precautions that must be taken to minimize risk of exposure while conducting work in contaminated areas. For any dewatering activities, a plan approved by FDEP's DWM must be in place to address and ensure the appropriate handling, treatment, and disposal of any extracted groundwater that may be contaminated. Nothing in this Declaration shall prevent, limit or restrict any excavation or construction at or below the surface outside the boundary of the Restricted Property.

3. In the remaining paragraphs, all references to "GRANTOR" and "FDEP" shall also mean and refer to their respective successors and assigns.

4. For the purpose of monitoring the restrictions contained herein, FDEP is hereby granted a right of entry upon and access to the Restricted Property at reasonable times and with at least 24-hours notice to the GRANTOR. Access to the Property is granted by an adjacent public right of way via Bryan Dairy Road.

5. It is the intention of GRANTOR that this Declaration shall touch and concern the Restricted Property, run with the land and with the title to the Restricted Property, and shall apply to and be binding upon and inure to the benefit of GRANTOR and FDEP, and to any and all parties hereafter having any right, title or interest in the Restricted Property or any part thereof. The FDEP may enforce the terms and conditions of this Declaration by injunctive relief and other appropriate available legal remedies. Any forbearance on behalf of the FDEP to exercise its right in the event of the failure of the GRANTOR to comply with the provisions of this Declaration shall not be deemed or construed to be a waiver of the FDEP's rights hereunder. This Declaration shall continue in perpetuity, unless otherwise modified in writing by GRANTOR and the FDEP as provided in paragraph 7 hereof. These restrictions may also be enforced in a court of competent jurisdiction by DOE and/or any party that establishes proper standing. If the GRANTOR does not or will not be able to comply with any or all of the provisions of this Declaration, the GRANTOR shall notify FDEP in writing within three (3) calendar days. Additionally, GRANTOR shall notify FDEP thirty (30) days prior to any conveyance or sale, granting or transferring the Restricted Property or portion thereof, to any heirs, successors, assigns or grantees, including, without limitation, the conveyance of any security interest in said Restricted Property.

6. In order to ensure the perpetual nature of these restrictions, GRANTOR shall reference these restrictions in any subsequent lease or deed of conveyance within the Restricted Property, including the recording book and page of record of this Declaration. Furthermore, prior to the entry into a landlord-tenant relationship with respect to the Restricted Property, the GRANTOR agrees to notify in writing all proposed tenants of the Restricted Property of the existence and contents of this Declaration of Restrictive Covenant.

7. This Declaration is binding until a release of covenant is executed by the FDEP Secretary (or designee) and is recorded in the public records of the county in which the land is located. To receive prior approval from the FDEP to remove any requirement herein, cleanup target levels established pursuant to Florida Statutes and FDEP rules must have been achieved. This Declaration may be modified in writing only. Any subsequent amendments must be executed by both GRANTOR and the FDEP and be recorded by the real property owner as an amendment hereto.

8. If any provision of this Declaration is held to be invalid by any court of competent jurisdiction, the invalidity of that provision shall not affect the validity of any other

provisions of the Declaration. All such other provisions shall continue unimpaired in full force and effect.

9. GRANTOR covenants and represents that on the date of execution of this Declaration that GRANTOR is seized of the Restricted Property in fee simple and has good right to create, establish, and impose this restrictive covenant on the use of the Property. GRANTOR also covenants and warrants that the Restricted Property is free and clear of any and all liens, mortgages, or encumbrances that could impair GRANTOR'S rights to impose the restrictive covenant described in this Declaration or that is superior to the restrictive covenant described in this Declaration.

[DECLARATION EXECUTED ON FOLLOWING PAGES]

IN WITNESS WHEREOF, Pinellas County Industrial Development Authority has executed this instrument, this 10th day of September, 2015

ATTEST: KEN BURKE
Clerk of the Circuit Court
Deputy Clerk Norman D. Loy
Print Name: Norman D. Loy

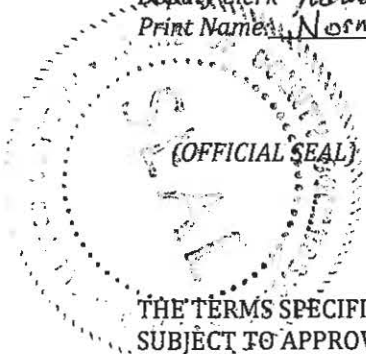

THE TERMS SPECIFIED HEREIN ARE SUBJECT TO APPROVAL IN OPEN SESSION BY THE BOARD OF COUNTY COMMISSIONERS, PINELLAS COUNTY, FLORIDA

GRANTOR
PINELLAS COUNTY INDUSTRIAL DEVELOPMENT AUTHORITY d/b/a
PINELLAS COUNTY ECONOMIC DEVELOPMENT AUTHORITY,

by and through its Board of County Commissioners

By: John Morroni
Name: John Morroni, Chairman

Address:
Young - Rainey STAR Center
7887 Bryan Dairy Road, Suite 120
Largo, Florida 33777

APPROVED AS TO FORM:
OFFICE OF THE COUNTY ATTORNEY

By: Chen Whang
Managing Assistant County Attorney

Signed, sealed and delivered in the presence of:

Bernie C. Young Date: 9-10-15

Witness
Print Name: Bernie C. Young

Brian Lowack Date: 9/10/15

Witness
Print Name: BRIAN LOWACK

STATE OF Florida

COUNTY OF Pinellas

The foregoing instrument was acknowledged before me this 10th day of September 2015 by John Morroni

Personally Known OR Produced Identification _____
Type of Identification Produced _____

Bernie C. Young
Signature of Notary Public

Approved as to form by:

Toni Sturtevant

Toni Sturtevant, Asst. General Counsel
Office of General Counsel

FLORIDA DEPARTMENT OF
ENVIRONMENTAL
PROTECTION

By:

John Coates

JOHN COATES,
Assistant Division Director

Dept. of Environmental Protection
Division of Waste Management
2600 Blairstone Road
Tallahassee, FL 32399-2400

Signed, sealed, and delivered in
in the presence of:

Wayne S. Kiger

Witness Signature

WAYNE S. KIGER

Printed Name

9/16/15

Date

Daniel S. Shores

Witness Signature

Daniel S. Shores

Printed Name

9/16/2015

Date

STATE OF FLORIDA
COUNTY OF LEON

The foregoing instrument was acknowledged before me this 16th day of SEPTEMBER,
2015, by JOHN COATES, who is personally known to me.



JUDITH PENNINGTON
MY COMMISSION # FF 215917
EXPIRES: March 31, 2019
Rendered Through Notary Services

Judith Pennington

Notary Public, State of Florida at Large

EXHIBIT A
LEGAL DESCRIPTION AND ILLUSTRATION OF
RESTRICTED PROPERTY

DESCRIPTION:

A portion of Section 13, Township 30 South, Range 15 East, Pinellas County, Florida being more particularly described as follows:

Commence at the East 1/4 corner of Section 13, Township 30 South, Range 15 East, Pinellas County, Florida; thence N 89°46'54" W a distance of 105.99 feet along the East - West Mid Section line of said Section 13 to a point; thence N 00°13'06" E a distance of 75.41 feet to the Point of Beginning; said point being on the North right of way line of Bryan Dairy Road per Pinellas County Public Works, Division of Survey and Mapping, Specific Purpose Survey of Bryan Dairy Road, dated March 15, 2010; thence along said North right of way line the following seven (7) courses and distances : N 88°48'13" W a distance of 273.00 feet; thence N 89°47'03" W a distance of 141.79 feet; thence S 88°27'16" W a distance of 104.59 feet; thence N 00°12'58" E a distance of 25.70 feet; thence N 89°47'05" W a distance of 62.84 feet; thence S 00°12'36" W a distance of 3.00 feet; thence N 89°47'04" W a distance of 5.19 feet; thence leaving said right of way line N 00°14'39" E a distance of 250.65 feet; thence N 89°47'59" W a distance of 669.38 feet; thence N 00°13'50" E a distance of 549.16 feet; thence S 89°48'02" E a distance of 997.64 feet; thence S 00°22'10" W a distance of 324.62 feet; thence N 89°52'37" E a distance of 297.32 feet to a point on the West right of way line of Belcher Road as shown on said Specific Purpose Survey of Bryan Dairy Road; thence along said West right of way line that following four (4) courses and distances : S 00°17'41" E a distance of 181.05 feet; thence S 08°48'30" W a distance of 50.57 feet; thence S 00°17'40" E a distance of 235.77 feet; thence S 44°41'49" W a distance of 48.24 feet to the Point of Beginning.

Containing: 17.93 acres, more or less.

SURVEYOR'S REPORT:

1. Bearings shown hereon are based on the East - West Mid Section line of Section 13, Township 30 South, Range 15 East, Pinellas County, being North 89°46'54" West.
2. I hereby certify that the "Sketch of Description" of the above described property is true and correct to the best of my knowledge and belief as recently drawn under my direction and that it meets the Standards of Practice for Land Surveying Chapter 5J-17.050-.052 requirements.

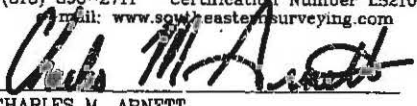
DESCRIPTION FOR Stoller Newport News Nuclear (SN3)	Date: August 13, 2015		56044014  SOUTHEASTERN SURVEYING AND MAPPING CORPORATION 10770 North 48th Street, Suite C-300 Tampa, Florida 33817 (813) 898-2711 Certification Number LS2108 email: www.southeasternsurveying.com  CHARLES M. ARNETT Registered Land Surveyor Number 6884
	Job Number: 56044	Scale: 1" = 200'	
	Chapter 5J-17.050-.052, Florida Administrative Code requires that a legal description drawing bear the notation that THIS IS NOT A SURVEY.		
	SHEET 1 OF 2 SEE SHEET 2 FOR SKETCH		

SKETCH OF DESCRIPTION

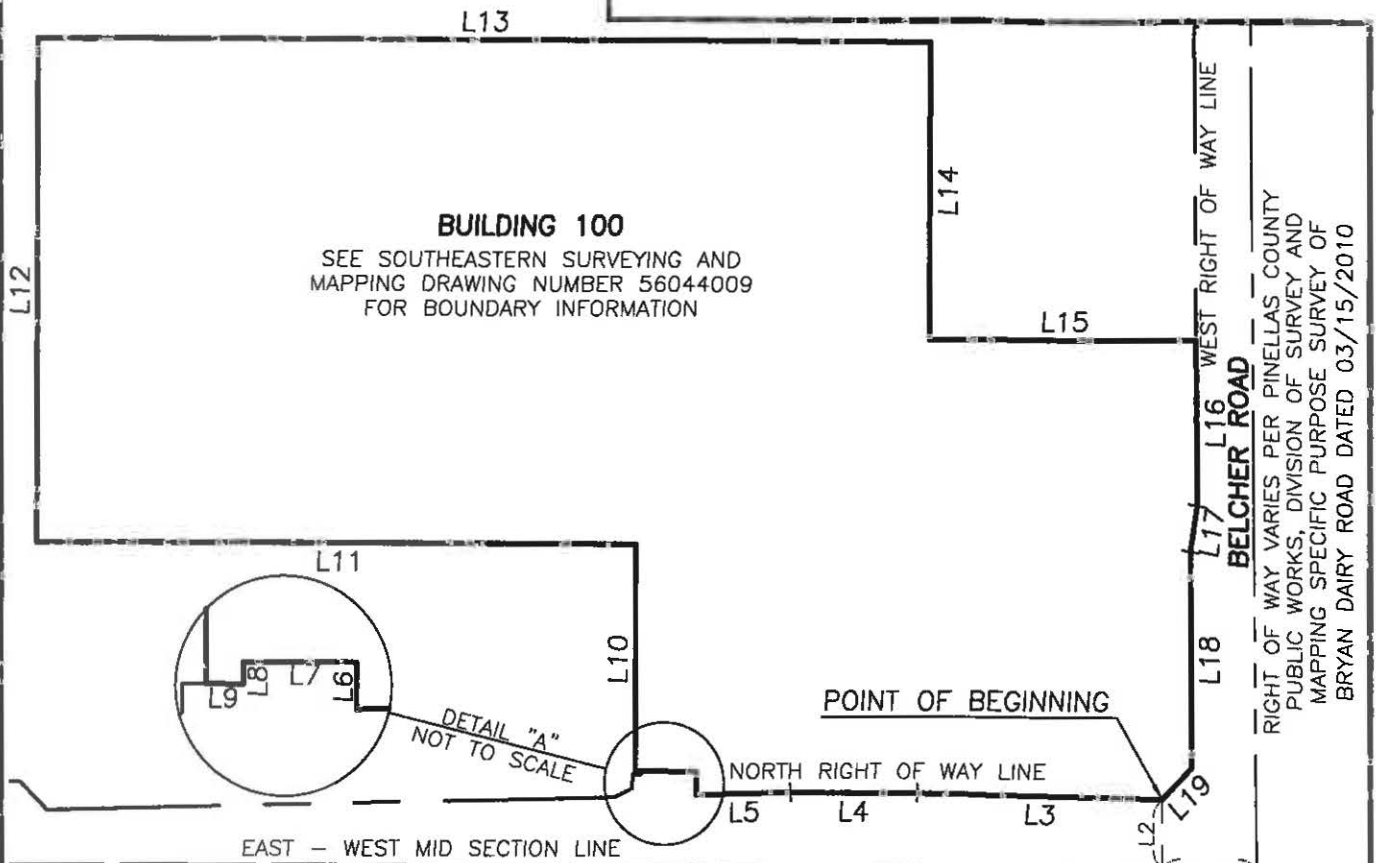

BUILDING 100
 SEE SOUTHEASTERN SURVEYING AND
 MAPPING DRAWING NUMBER 56044009
 FOR BOUNDARY INFORMATION

RIGHT OF WAY VARIES PER PINELLAS COUNTY
 PUBLIC WORKS, DIVISION OF SURVEY AND
 MAPPING SPECIFIC PURPOSE SURVEY OF
 BRYAN DAIRY ROAD DATED 03/15/2010

BRYAN DAIRY ROAD
 RIGHT OF WAY VARIES PER PINELLAS COUNTY PUBLIC WORKS,
 DIVISION OF SURVEY AND MAPPING SPECIFIC PURPOSE
 SURVEY OF BRYAN DAIRY ROAD DATED 03/15/2010

POINT OF COMMENCEMENT
 EAST 1/4 CORNER OF
 SECTION 13-30-15

LINE TABLE		
LINE #	BEARING	LENGTH
L1	N89°46'54"W	105.99'
L2	N00°13'06"E	75.41'
L3	N88°48'13"W	273.00'
L4	N89°47'03"W	141.79'
L5	S88°27'16"W	104.59'
L6	N00°12'58"E	25.70'
L7	N89°47'05"W	62.84'
L8	S00°12'36"W	3.00'
L9	N89°47'05"W	5.19'
L10	N00°14'39"E	250.65'

LINE TABLE		
LINE #	BEARING	LENGTH
L11	N89°47'59"W	669.38'
L12	N00°13'50"E	549.16'
L13	S89°48'02"E	997.64'
L14	S00°22'10"W	324.62'
L15	N89°52'37"E	297.32'
L16	S00°17'41"E	181.05'
L17	S08°48'30"W	50.57'
L18	S00°17'40"E	235.77'
L19	S44°41'49"W	48.24'

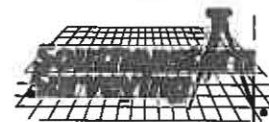

SOUTHEASTERN SURVEYING
 AND MAPPING CORPORATION
 6500 All American Boulevard
 Orlando, Florida 32810-4350
 (407) 292-8580 Certification Number LB2108
 e-mail: info@southeasternsurveying.com

Drawing Number 56044014
 Job No. 56044
 Date: 08/13/2015
 SHEET 2 OF 2
 See Sheet 1 for Description

NOT VALID WITHOUT SHEET 1
 THIS IS NOT A SURVEY

**EXHIBIT B
STORMWATER FEATURES**

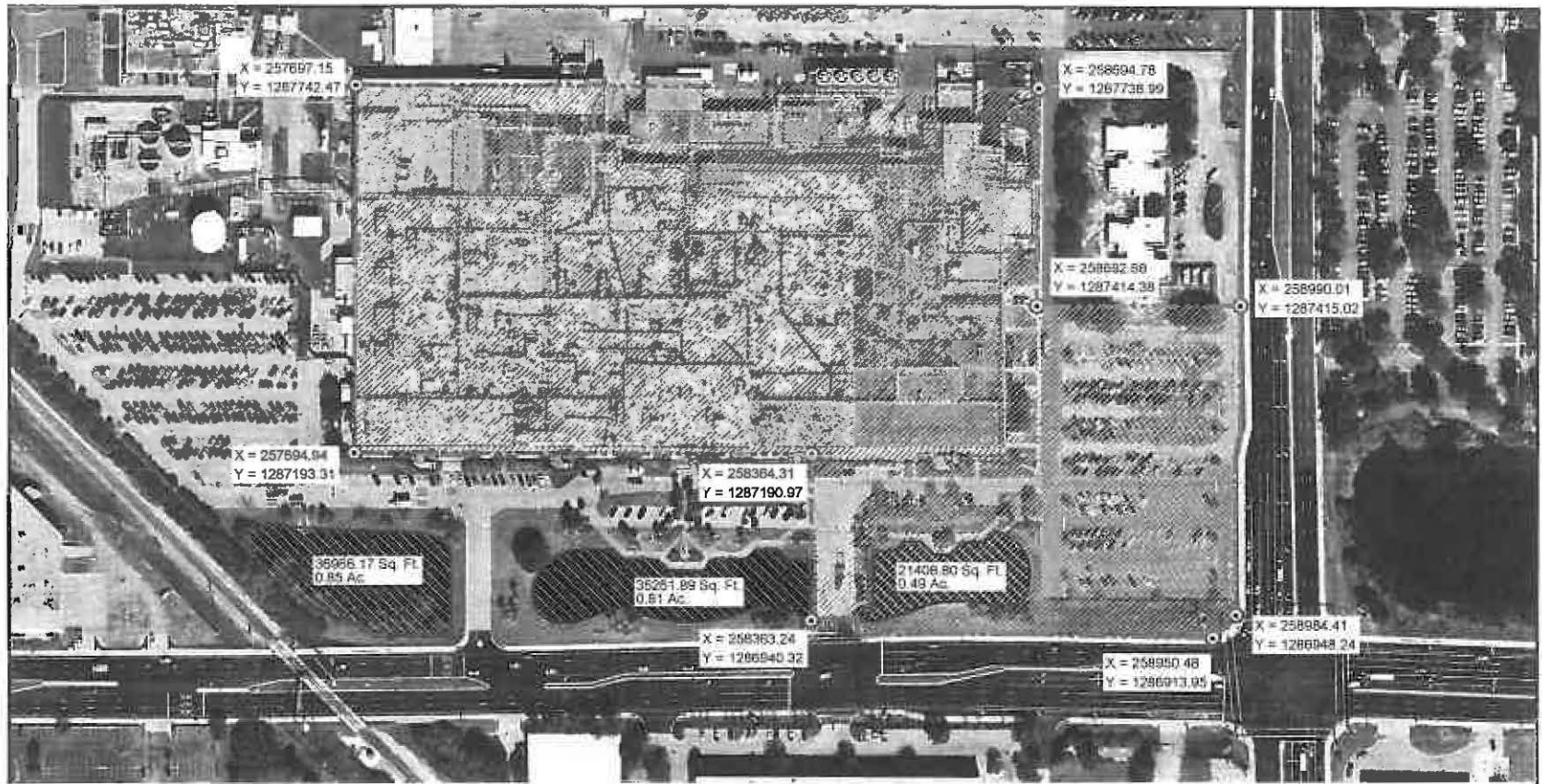

Legend

- ⊙ CORNER (COORDINATES IN STATE PLANE FLORIDA WEST (FEET))
- RESTRICTED PROPERTY BOUNDARY
- ▨ RESTRICTED PROPERTY
- ▩ PONDS



M: \PIN\041\0007\23\000\N01821\N01821AA.DWG 08/19/15 2:31pm whitneyj

U.S. DEPARTMENT OF ENERGY GRAND JUNCTION, COLORADO	Work Performed by S.M. Staller Corporation Under DOE Contract No. DE-AM01-07LM00060
Exhibit B	Stormwater Features Building 100 Area SWMU Pinellas, FL, Site
DATE PREPARED: August 19, 2015	FILENAME: N01821AA

EXHIBIT C
ENGINEERING CONTROLS AND MAINTENANCE PLAN

**YOUNG – RAINEY STAR CENTER
ENGINEERING CONTROL MAINTENANCE PLAN
FOR THE BUILDING 100 AREA SWMUs**

Introduction

This document is the Engineering Control Maintenance Plan (ECMP) for the Building 100 Area Solid Waste Management Units (SWMUs) at the Young-Rainey STAR Center (STAR Center). The STAR Center is a former U.S. Department of Energy facility that is now owned by the Pinellas County Industrial Development Authority. The Building 100 Area SWMUs are located at the southeast corner of the STAR Center.

The plan has been prepared in accordance with the requirements of the Florida Department of Protection (FDEP) Chapter 62-780.680, Florida Administrative Code (F.A.C.) and the FDEP Department of Waste Management Institutional Controls Procedures Guidance, dated November 2013 (DWM IC Guidance). The activities related to the integrity and maintenance of the engineering control (concrete foundation) that occupies the area where source materials exist above the Chapter 62-777, F.A.C. Table II Soil Cleanup Target Levels (SCTLs) and Table I Groundwater Cleanup Target Levels (GCTLs) on site.

Description of Area of Concern

The Building 100 Area is made up of two SWMUs: the Industrial Drain Leaks/Building 100 (PIN12) and the Old Drum Storage Site (PIN06). The Industrial Drain Leaks/Building 100 Area lies beneath and adjacent to the northwest corner of the main building concrete foundation, which covers approximately 11 acres, located near the southeast corner of the STAR Center. Building 100 is the most notable feature of the STAR Center, having housed the majority of the laboratory and production facilities during DOE operation of the facility. Building 100 contained individual drain systems used for health physics, chemical, sanitary, and storm water wastes. Leaks from these drain systems caused some of the contamination at the Building 100 Area. The drain systems were flushed, grouted, and abandoned by 1997, and some of the chemical drain systems were replaced by an aboveground system that currently is in use (DOE 1997b).

The Old Drum Storage Site is located at the northwest corner of the Building 100 Area and is the former location of a concrete storage pad. This area was equipped with a drain and containment system and was used to store hazardous waste. The waste stored at this location included methylene chloride, ignitable liquids, arsenic, and calcium chromate solids. Empty drums containing residual waste solvents also were stored in this area.

Description of Engineering Control

The institutional controls implemented for this facility will include the SWMUs underneath the concrete foundation of Building 100. The engineering control area is shown on Attachment 1. The impervious concrete surface over the SWMUs serves as a barrier to prevent direct human contact with impacted soil and groundwater that might otherwise pose a threat to human health. Based on the current and future use of the property, the barriers should function as intended unless disturbed. Global Positioning System (GPS) coordinates based on the review of the Google Earth aerial for the property describes the boundary of the engineering controlled area as follows: *27° 52' 29.04" North and -82° 44' 59.42" West; 27° 52' 29.02" North and -82° 44'*

55.31" West; 27° 52' 27.77" North and -82° 44' 55.33" West; 27° 52' 27.90" North and -82° 44' 48.86" West; 27° 52' 23.65" North and -82° 44' 48.87" West; and 27° 52' 23.61" North and -82° 44' 59.37" West.

Certification of Engineering Control

This Engineering Control Maintenance Plan was reviewed and approved by a professional engineer licensed in the State of Florida. This certification is included as Attachment 2.

Inspections

Inspection and maintenance of the engineering control will be conducted by the property owner or the owner's designee in accordance with DWM IC Guidance. The site owner will maintain all building maintenance records that affect the integrity of the building for a period of five years from the date of maintenance activity. The property owner or their representative will review pertinent maintenance records and inspect the engineering control at least once per year, and a record of this inspection will be maintained by the site owner for a period of five years following the date of inspection. The inspection record must include the date of the inspection, the name of the inspector, the inspection results, and a description of any deficiencies and associated remedies. A copy of the inspection record will be kept at the address of the property owner and available for submittal or inspection by FDEP representatives upon their request. Failure criteria for the engineering control will consist of uncontrolled breaches in the building.

Maintenance

If problems are noted during the inspections, repairs will be scheduled as soon as practical. Repairs can include patching and filling, and/or construction operations. In the event that necessary maintenance activities expose the underlying soil and/or groundwater, the owner must inform maintenance workers of the direct contact exposure hazard and provide them with appropriate personal protection equipment ("PPE"). The owner must also sample (laboratory analysis) any soil excavated or groundwater extracted from the site prior to disposal to ascertain if impacted soil and/or groundwater remains on-site. The soil and/or groundwater must be treated, stored, and disposed of by the owner in accordance with applicable local, state, and federal laws.

In the event the impervious surface overlying the impacted SWMUs is removed and replaced, the replacement barrier must be equally impervious. Any replacement barrier will be subject to the same maintenance and inspection guidelines as outlined in this ECMP, unless indicated otherwise by the FDEP, or its successor. The property owner, in order to maintain the integrity of the impervious surface, will maintain a copy of this ECMP on-site and make it available to all interested parties (i.e., on-site employees, contractors, future property owners, and county and/or state regulators etc.) for viewing. The following activities are prohibited on any portion of the property where pavement, a building foundation, soil cover, and/or engineered cap is required unless prior written approval has been obtained from the FDEP: 1) removal of the existing barrier; 2) replacement with another barrier; 3) excavating or grading of the land surface; 4) filling on capped or paved areas; or 5) construction or placement of a building or other structure. This ECMP can be amended or withdrawn by the property owner and its successors with the written approval from the FDEP.

Contingency Plan

If future actions at the site will result in a significant reduction of the effectiveness of the engineering control, a contingency plan will be implemented by the property owner. Such future detrimental actions include modifications to the footprint of Building 100, site redevelopment, and any other actions that would substantially alter or damage the engineering control.

This contingency plan includes the following items.

- A plan describing the proposed action will be submitted to the FDEP for approval.
- If the change to the engineering control is temporary, the plan will describe how the engineering control will be repaired to its original state.
- If the change is permanent, the plan will describe how the altered engineering control will remain effective.
- The plan will describe how any contaminated soil or groundwater, if encountered, will be disposed of.

At some time in the future, it may be possible to remove or remediate the source of contamination under Building 100. After the source is gone, an engineering control may no longer be needed.

Attachment 1

**Location of Engineering Control, Building 100 Area SWMU
Pinellas, Florida, Site.**

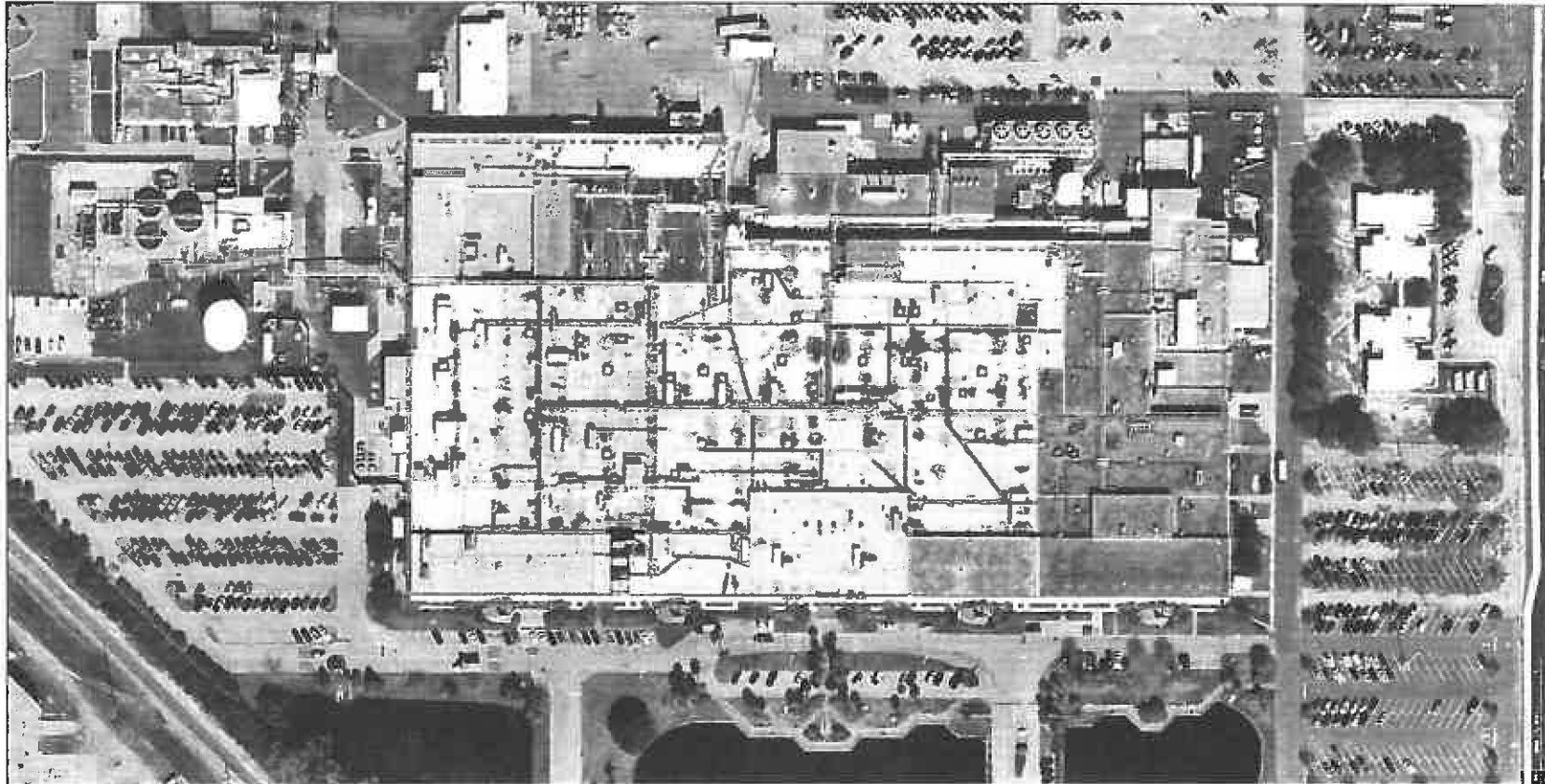

Legend

----- ENGINEERING CONTROL BOUNDARY



SCALE IN FEET



M: \PIN\041\0007\23\000\N01822\N01822AA-MOA.DWG 03/10/14 09:52am whitneyj

U.S. DEPARTMENT OF ENERGY
GRAND JUNCTION, COLORADO

Work Performed by
S.M. Stoller Corporation
Under DOE Contract
No. DE-AM01-07LM00060

Attachment 1 Location of Engineering Control
Building 100 Area SWMU
Pinellas, FL, Site

DATE PREPARED:
March 10, 2014

FILENAME:
N01822AA-MOA

Attachment 2

Engineering Control Certification

**CERTIFICATION
FLORIDA REGISTERED PROFESSIONAL ENGINEER**

**ENGINEERING CONTROL MAINTENANCE PLAN
YOUNG – RAINEY STAR CENTER
BUILDING 100 AREA SWMUs
LARGO, PINELLAS COUNTY, FLORIDA**

I, Wyatt G. Grant, P.E. #70973, certify that I currently hold an active license in the State of Florida and am competent through education or experience to provide the engineering service contained in this report. I further certify that, in my professional judgment, this report meets the requirements of the applicable sections of Chapter 62-780 Florida Administrative Code, and was prepared by me or under my responsible charge. Moreover, I certify that TankTek, Inc. (dba EnviroTek, Inc.) holds an active certificate of authorization to provide the engineering service.

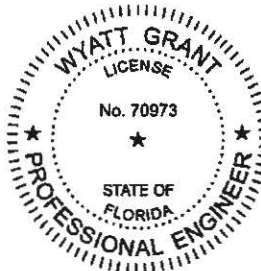

A handwritten signature in black ink, appearing to read "Wyatt Grant".

Wyatt G. Grant, P.E.
PE License No: 70973
EnviroTek
3007 North 50th Street
Tampa, Florida 33619
Date: 4/30/2015

I, KENNETH P. BURKE, Clerk of the Circuit Court and
Clerk Ex-Officio, Board of County Commissioners,
do hereby certify that the above and foregoing is a
true and correct copy of the original as it appears
in the official files of the Board of County
Commissioners of Pinellas County, Florida. Witness
my hand and seal of said County FL this _____ day
of September A.D. 2008
KENNETH P. BURKE, Clerk of the Circuit Court Ex-Officio
Clerk of the Board of County Commissioners
Pinellas County, Florida.

By [Signature]
Deputy Clerk

